

Útlit austur
1:100

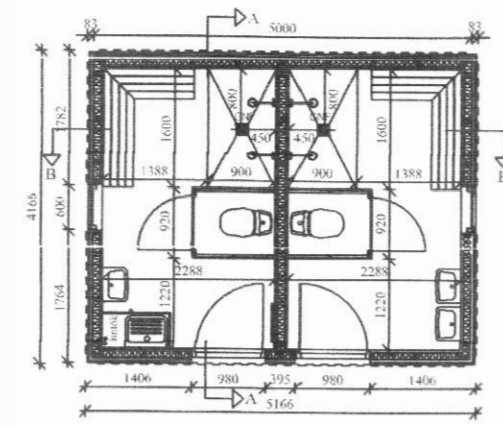

Grundmynd
1:100

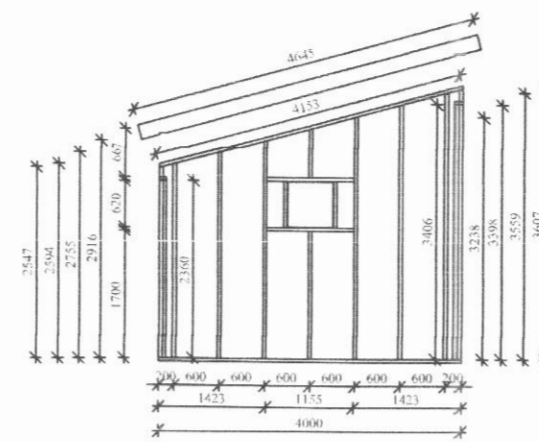

Grind hliðar
1:100

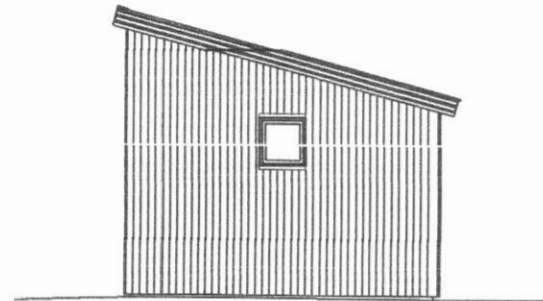

Útlit norður
1:100

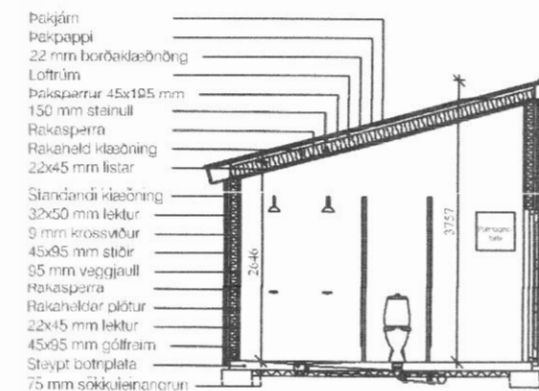

Sníð A-A
1:100

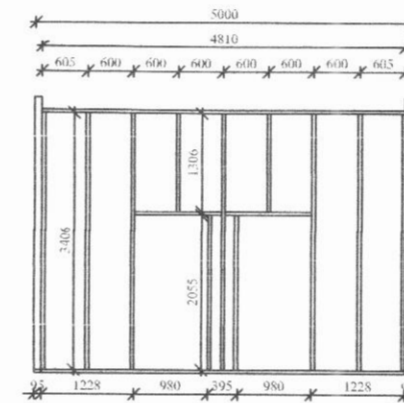

Grind framán
1:100

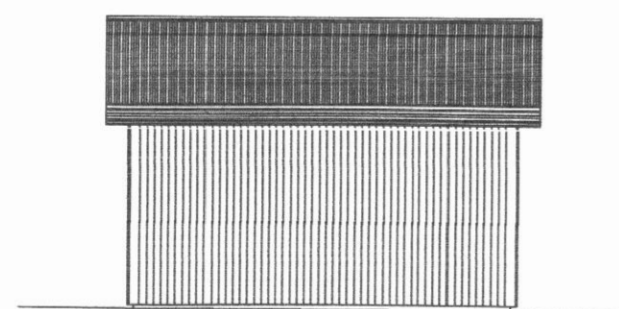

Útlit vestur
1:100

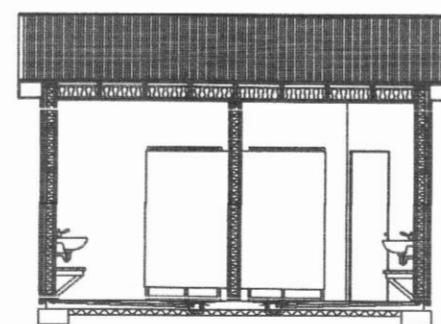

Sníð B-B
1:100

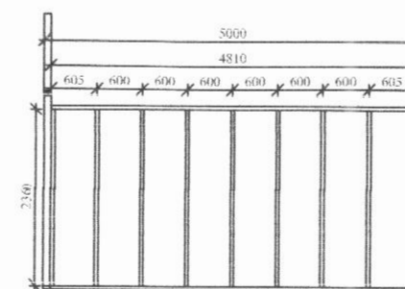

Grind aftan
1:100

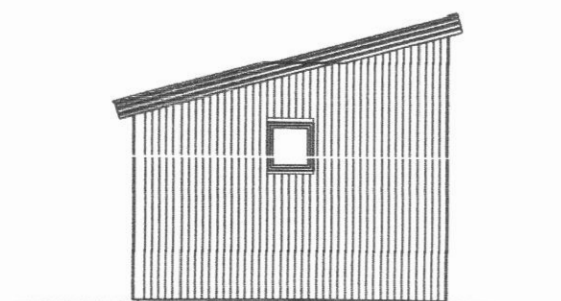

Útlit suður
1:100

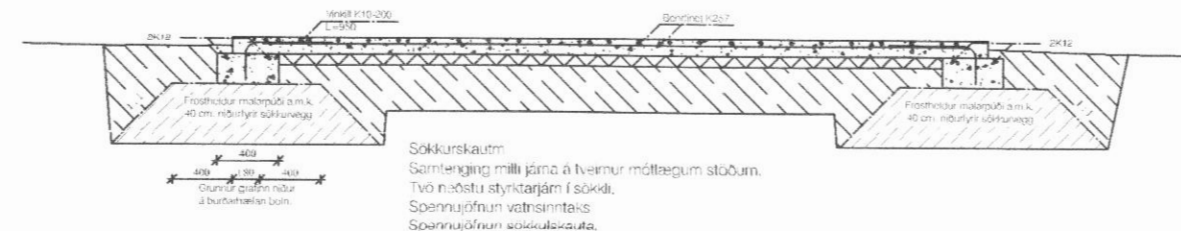

Sníð í botnplötu
1:50

Stærðir

Brúttóflötur: 21,5 m²
 Brúttó rúmmál: 68,9 m³
 Birt flatarmál: 21,5 m²
 Skiptarúmmál: 55,040 m³
 Landnúmer: 152231

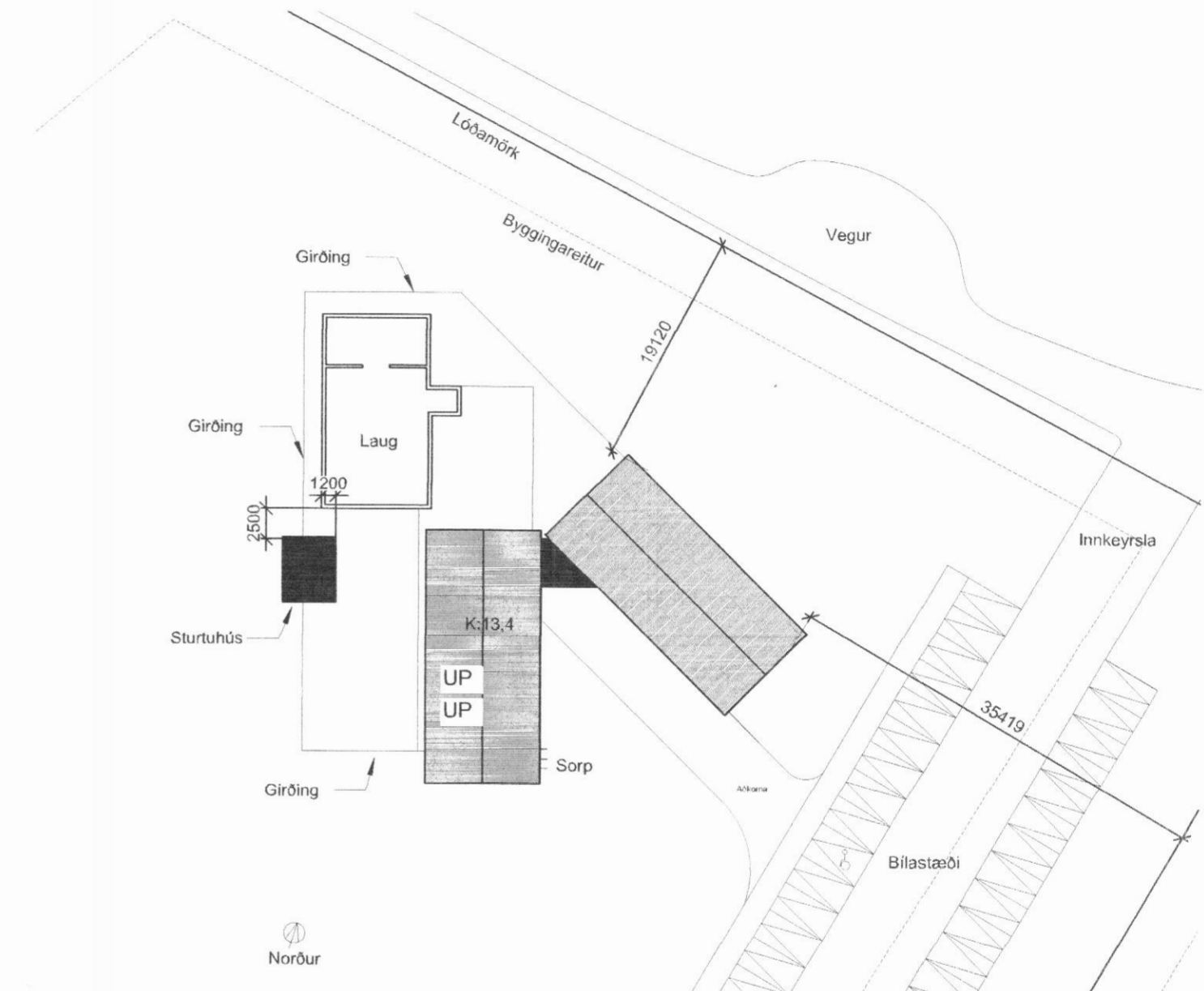
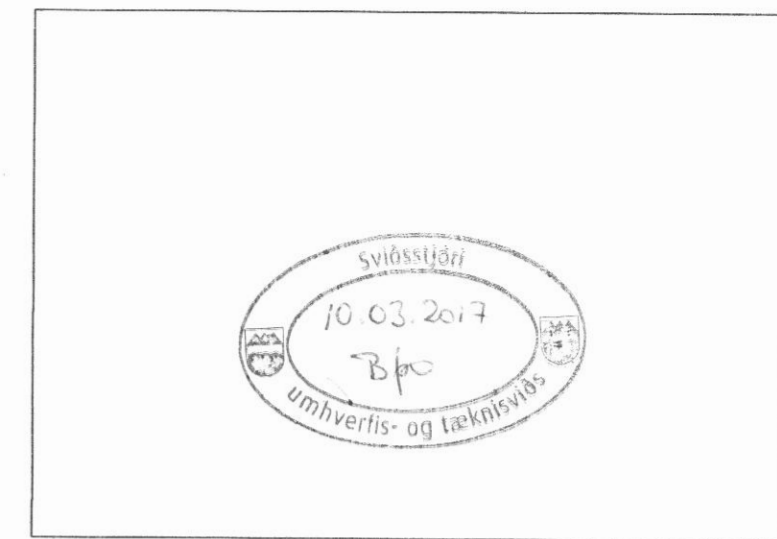

Afstöðumynd
1:500

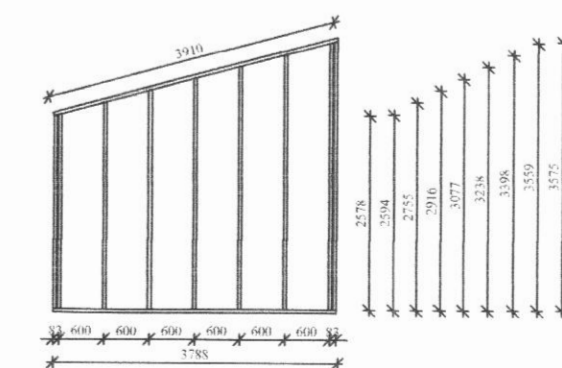

Grind milliveggur
1:100

KRISTJÁN ELDJÁRN HJARTARSON Byggingafræðingur kt. 100956-3309 TJÖRN SVARFADARDAL Sími: 466-1855 e-mail: keld@simnet.is GSM: 846-3390	HINRIKSMÝRI ÁRSKÓGSSANDI STURTUHÚS OG SALERNI BYGGINGAN, TEIKNING GRUNNMYNDIR, SNID, ÚTLIT, AFSTÖÐU OG GRINDARTEIKNINGAR	15-006 99-101
mkv. 1:50 1:100 1:500 teiknað. KFLD	dags. 08/03/2017	