

SNID A - A

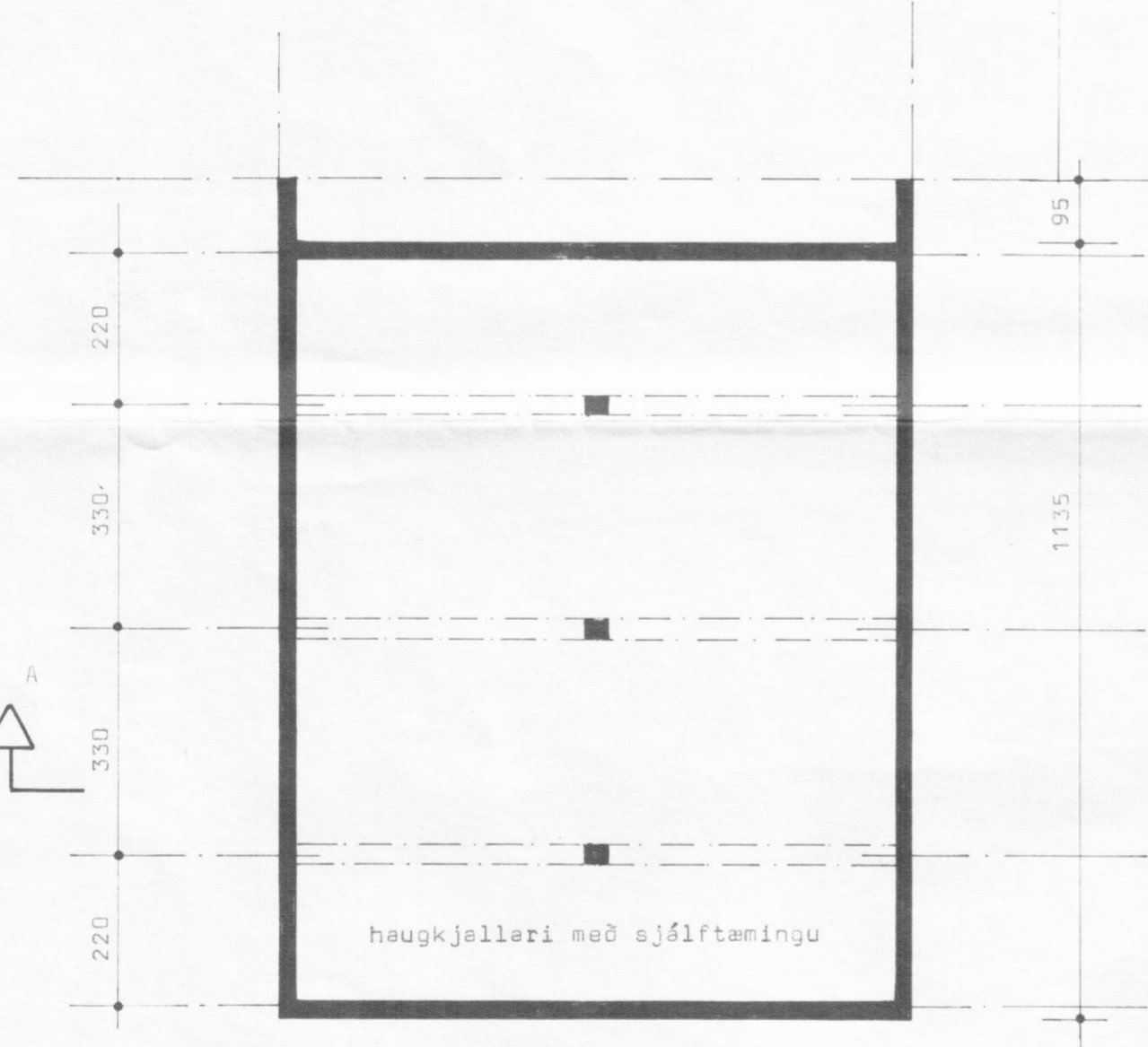

HAUGKJALLARI

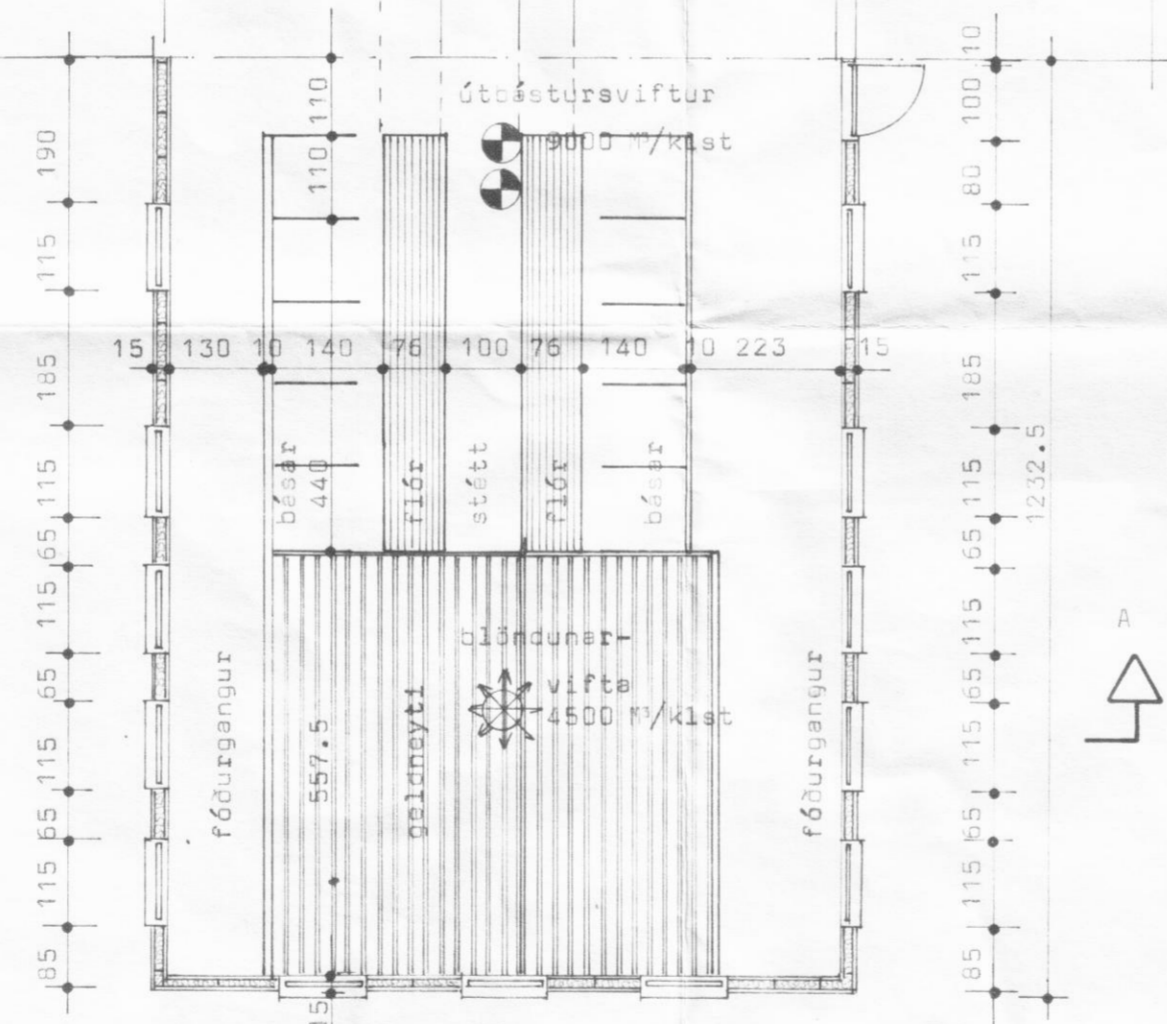

FJÓSSTAKKUN

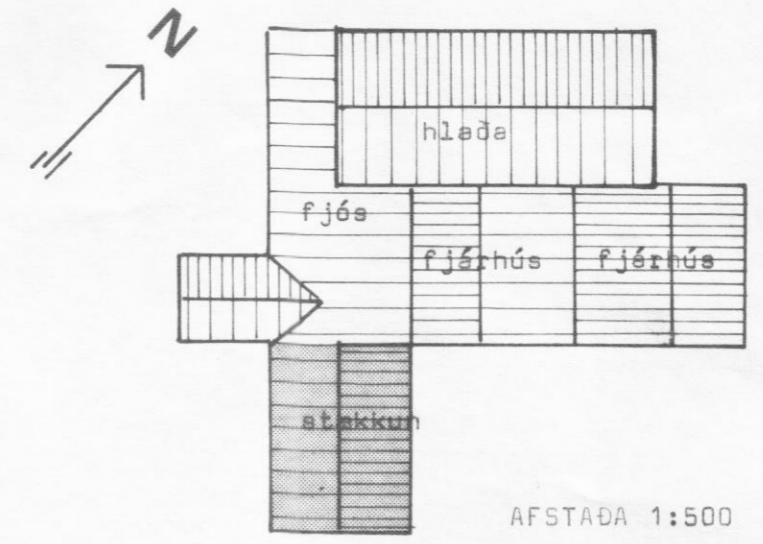

AFSTAÐA 1:500

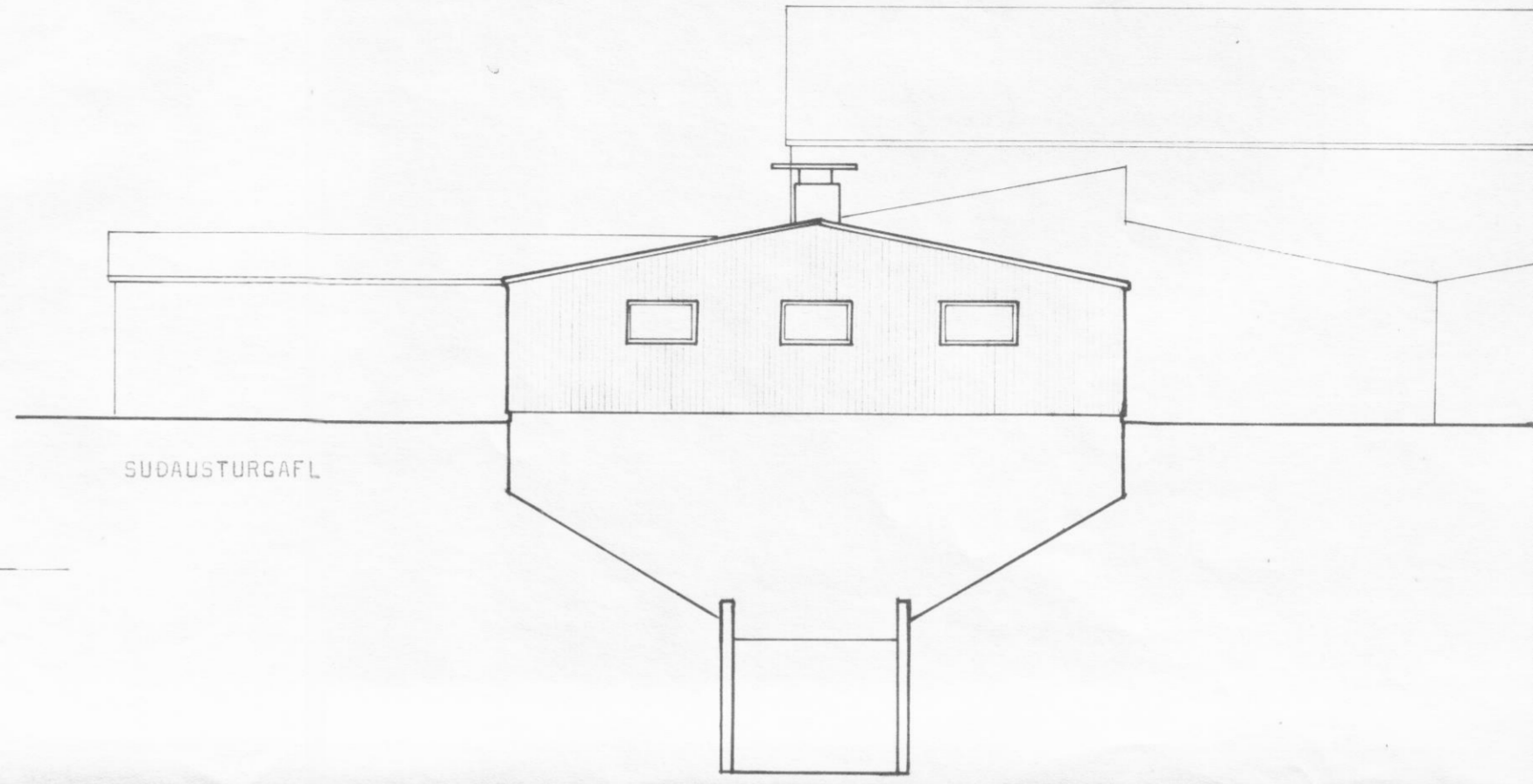

SUDAUSTURGAFL

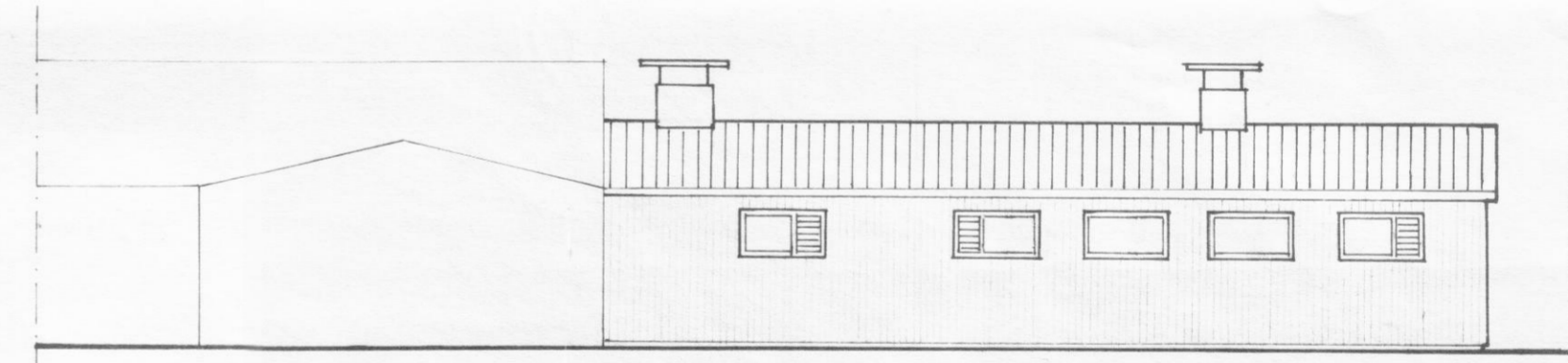

SUDVESTURHLIÐ

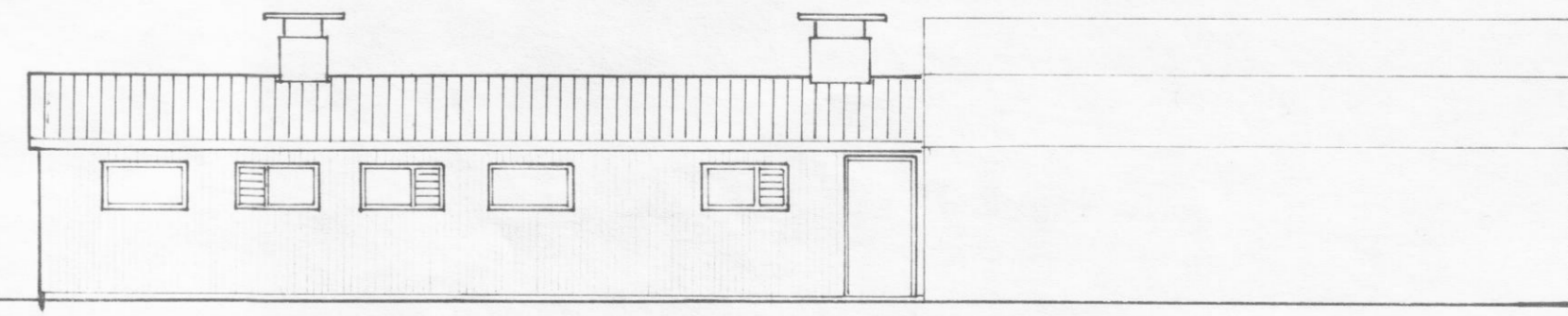

NORDAUSTURHLIÐ

Lausleg byggingarlýsing:

- ÞAK bérurjárn BG 24 í heilli lengd þakpappi (öndunarpeppi) langbönd sperrur einangrun a.m.k. 125 mm steinull röksperra (álpappír eða plástúkur) innsta klæðning (t.d. rökapolnar spónaplötur a.m.k. 9 mm)
- VEGGIR bérurjárn BG 24 loftrestibil vindvörn (asfalttex) uppistöður 100 mm m/m 60 sm röksperra (álpappír eða plástúkur) innsta klæðning

- KJALLARI 200 - 230 mm steinsteypa, sandsement-kústuð utan og innan
- GLUGGAR tvöfalt einangrunargler

Helstu stærðir:  
 haugkjallari 105.5 m og 332.5 m  
 fjós 115 m og ~282.5 m

**BL** BYGGINGASTOFNUN LANDBÜNADARINS  
 LAUGAVEGI 120, REYKJAVÍK, Sími 25444  
 GÖNGUSTADIR, Sverfæðardalsgr., Eyj.  
 Fjósstakkun  
 Grunnmyndir, útlit, snið og afstaða

TEIKN. NR. 10-5144 X  
 BREYTT FRÁ  
 MÆLIKVARDI 1:100  
 DAGSETNING 01.08.1986  
 TEIKNAD Málfríður

*Samuella Guðsson*