

9/7 2005

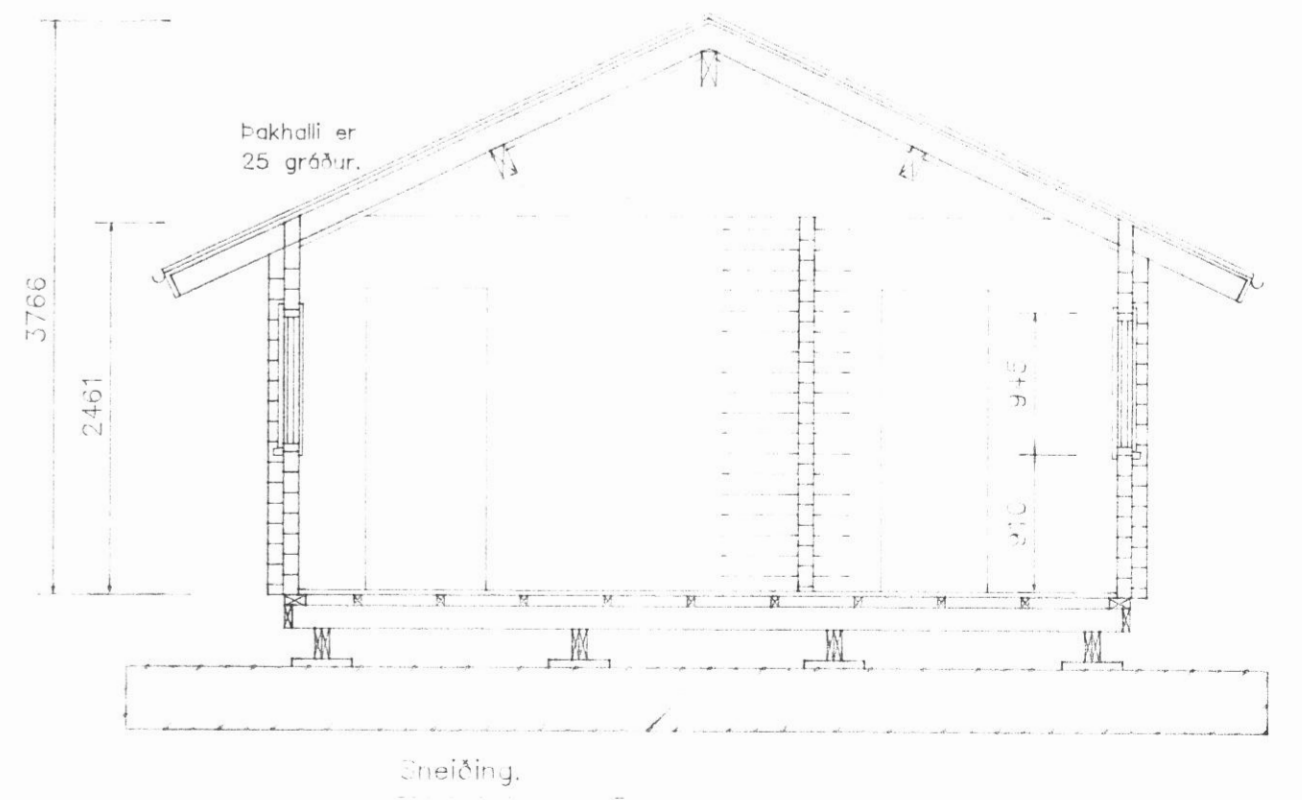

u/ferri

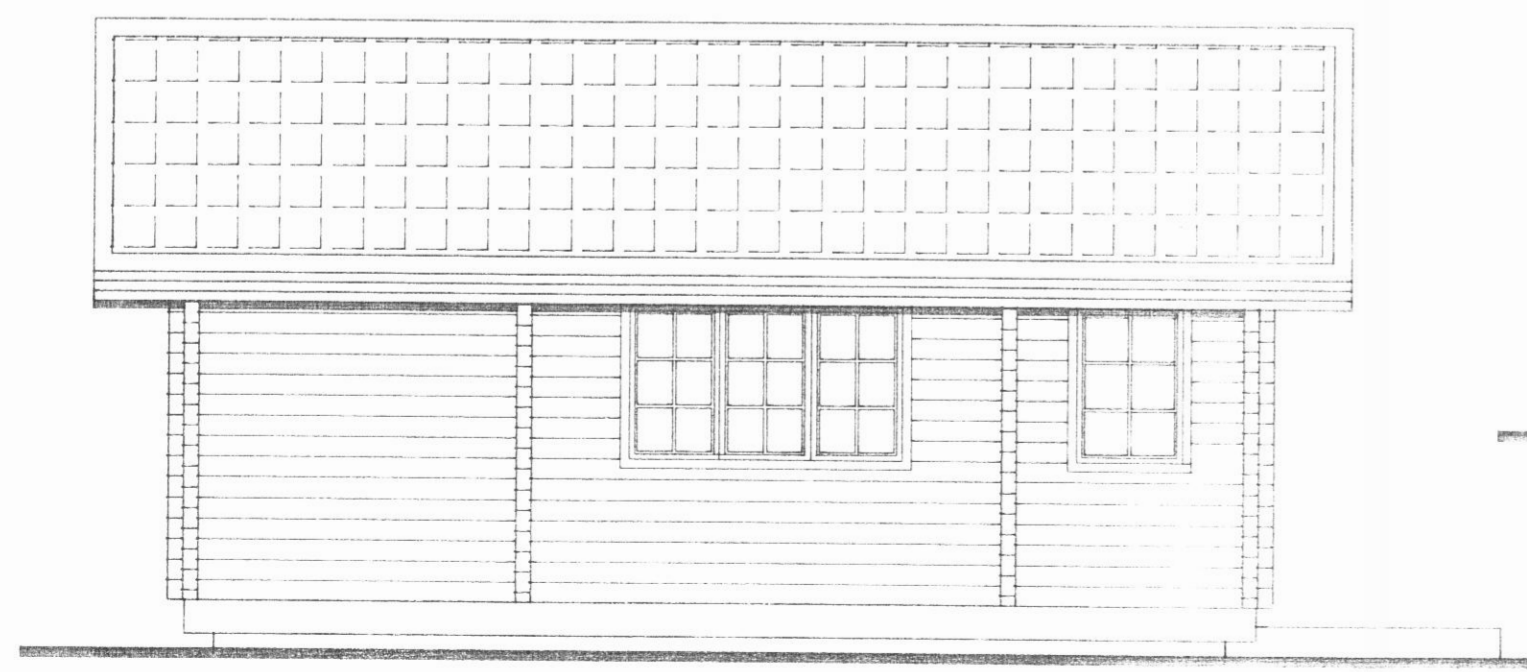
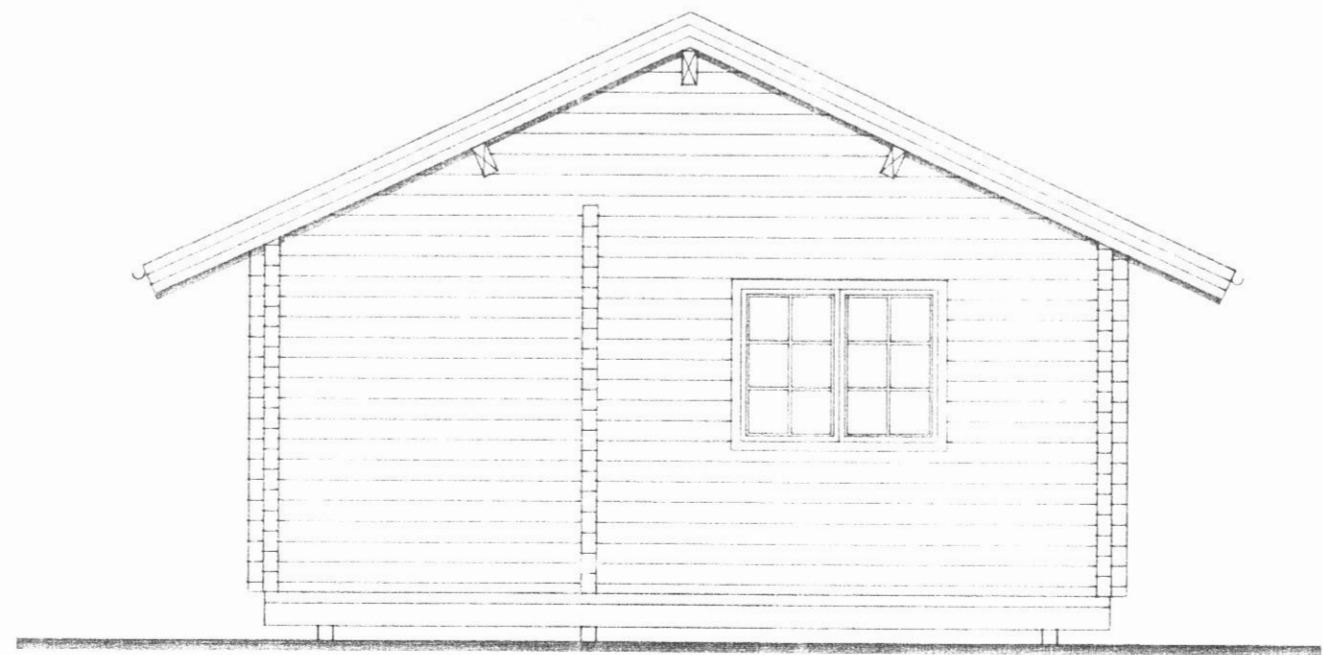
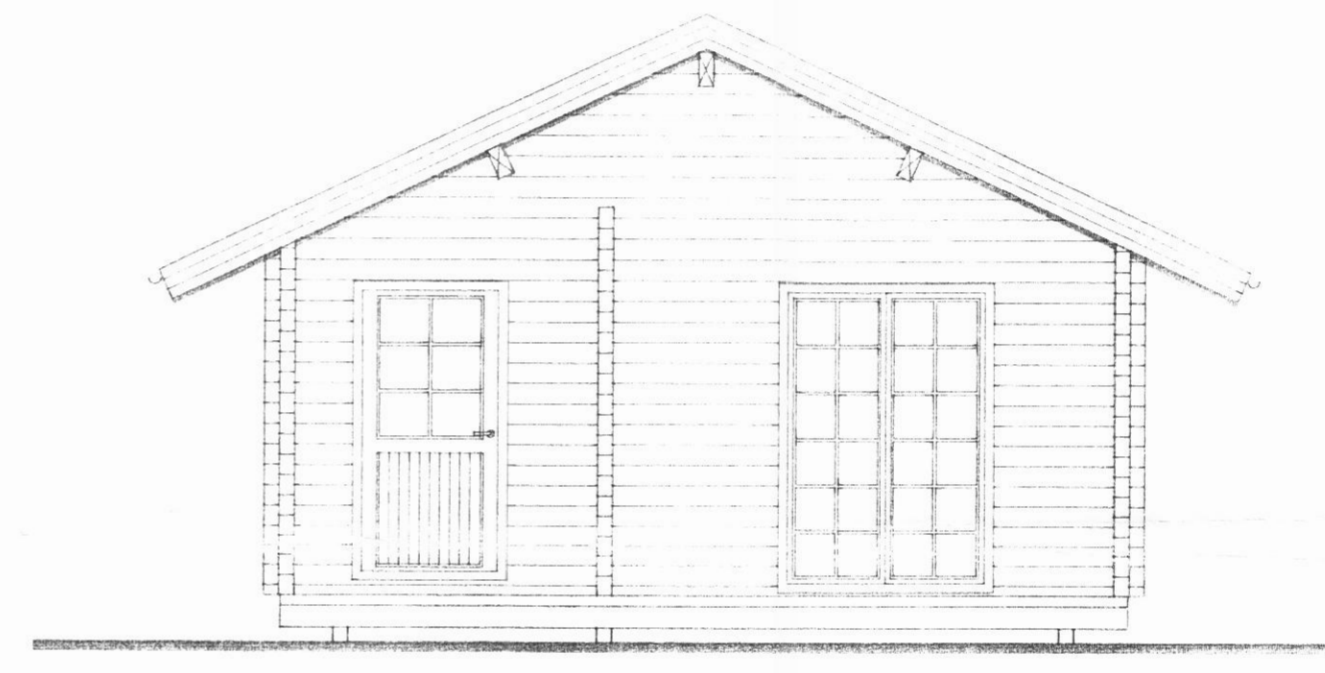
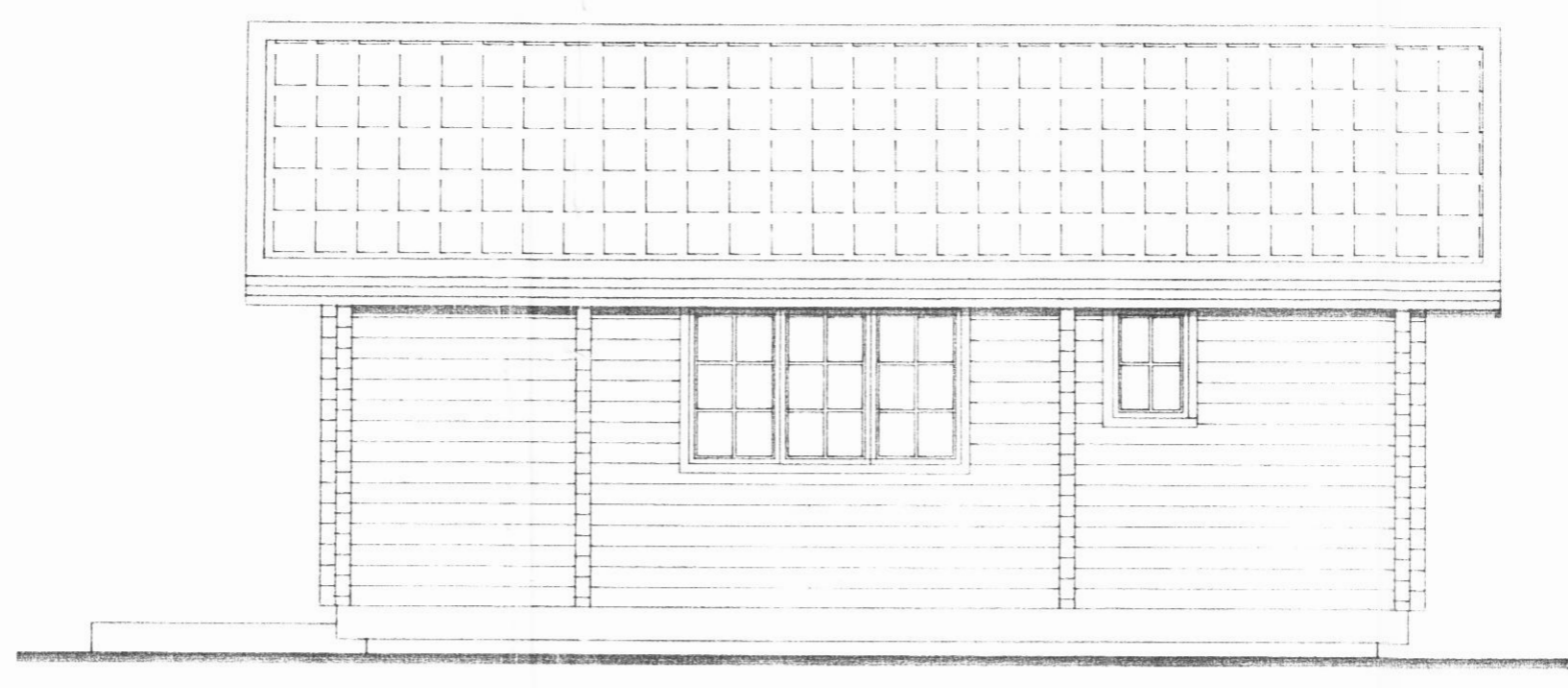
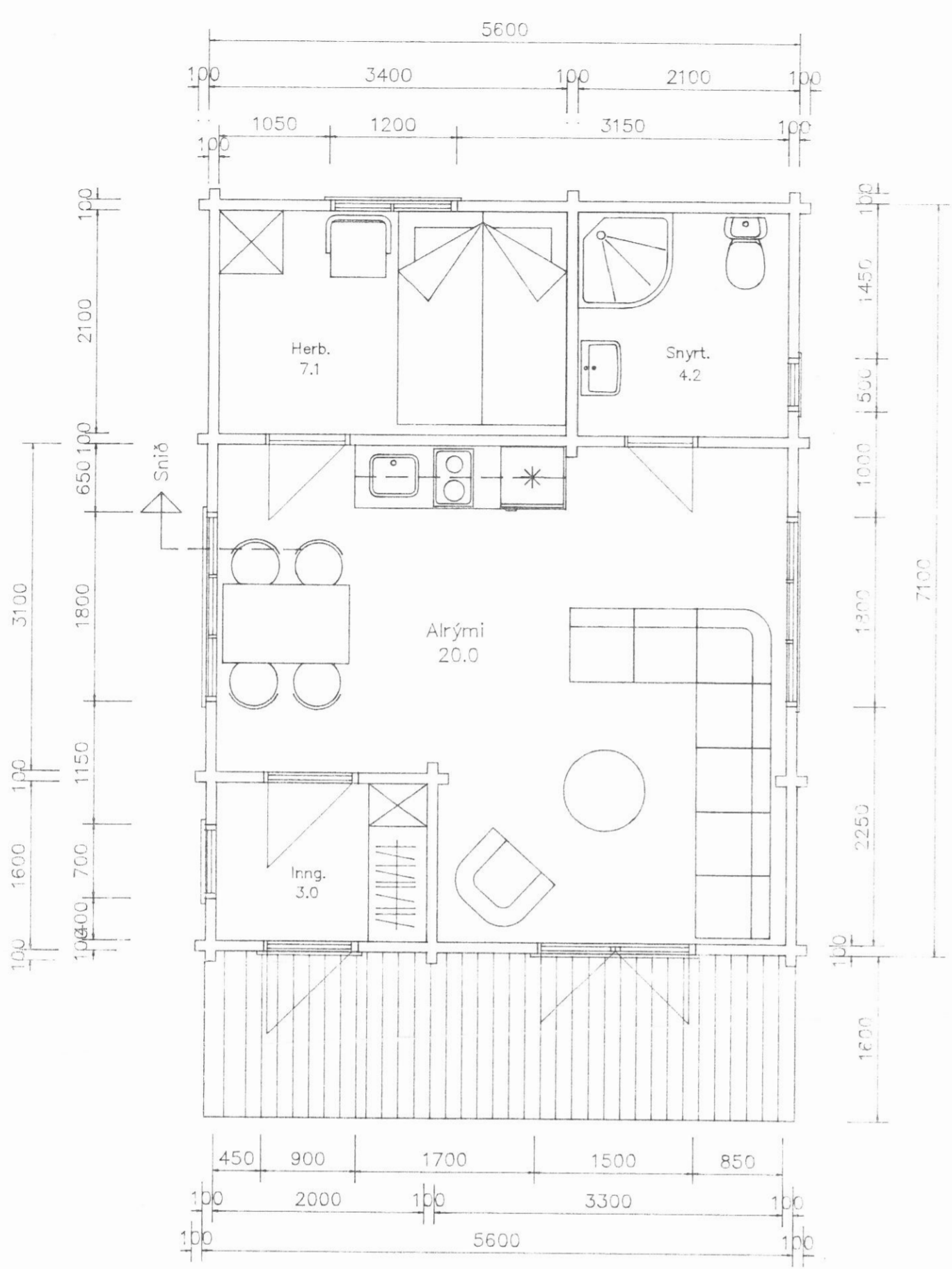

Kristín Þórunn

Stærðir: Grunnflötur er 39,9 m² Rúmmál er 123,9 m³

H.S.Á. TEIKNISTOFA / HAFALL UR-ÁRNASON
 DALSBRAUT 1 - 601 AKUREYRI - Sími 402-5777

VERKHEITI: *Hannar loftuoy*
 Sumarkúe Ara Jónssonar, Akureyri.

HEITI TEIKNINGAR	Útlit, snið og grunnmynd.			VERK NR	LE021302
HANNAÐ	HÁ	TEIKNAD	HÁ	YFIRFARIÐ	JAGS 22.05.01
BREYTT			1	2	3
					4

TEIKNING NR 1302
 KVARDI 1:50